

# eROSITA NRTA

Jörn Wilms, Ingo Kreykenbohm, Arne Rau, Philipp Weber,  
Sebastian Falkner, for the NRTA and TDA teams

ERLANGEN CENTRE  
FOR ASTROPARTICLE  
PHYSICS

# The NRTA

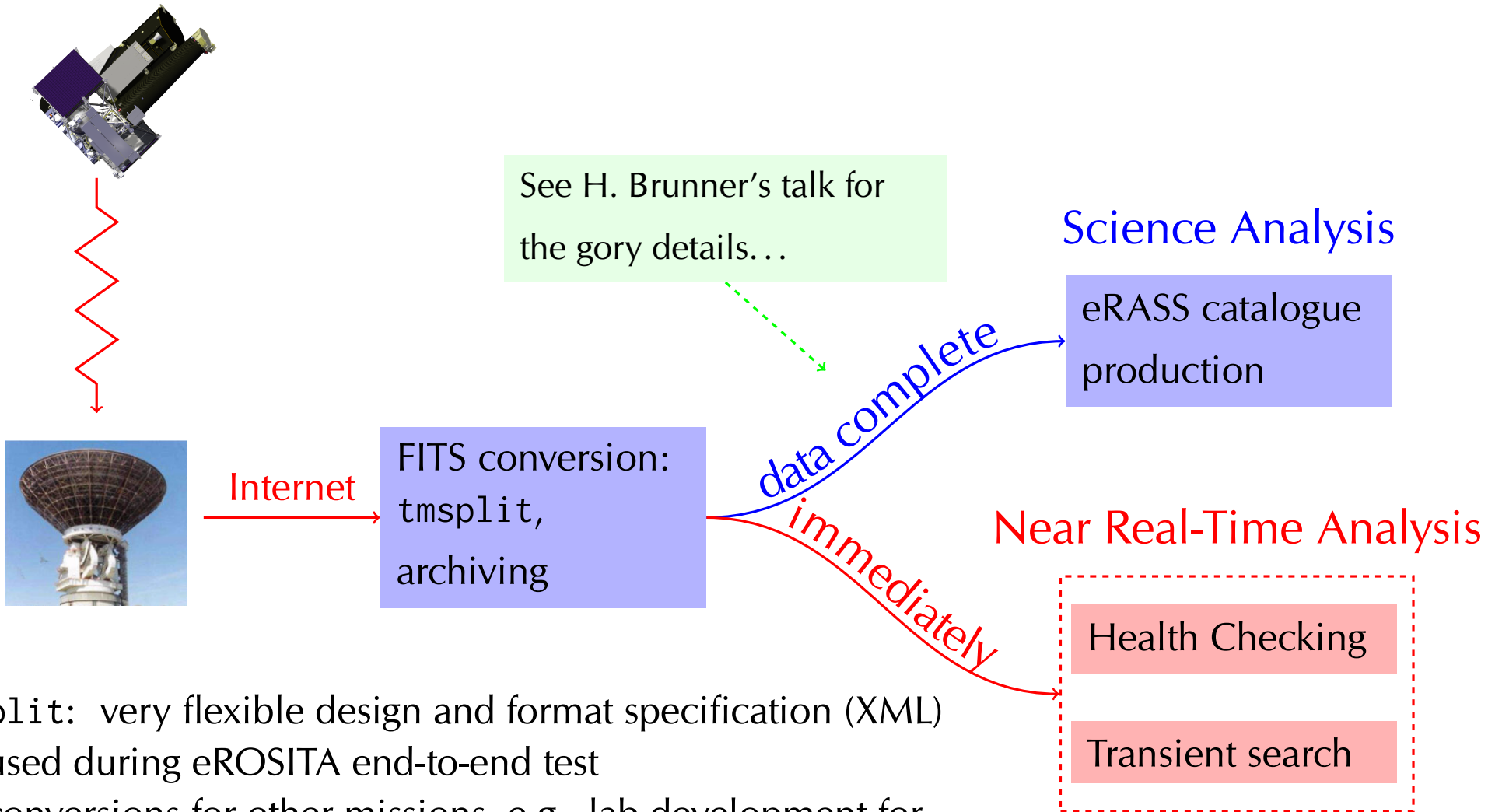

tmsplit: very flexible design and format specification (XML)

- used during eROSITA end-to-end test
- conversions for other missions, e.g., lab development for Jem-EUSO balloon
- have also converted various other mission formats

⇒ prepared for last minute changes, add ons

# Science NRTA

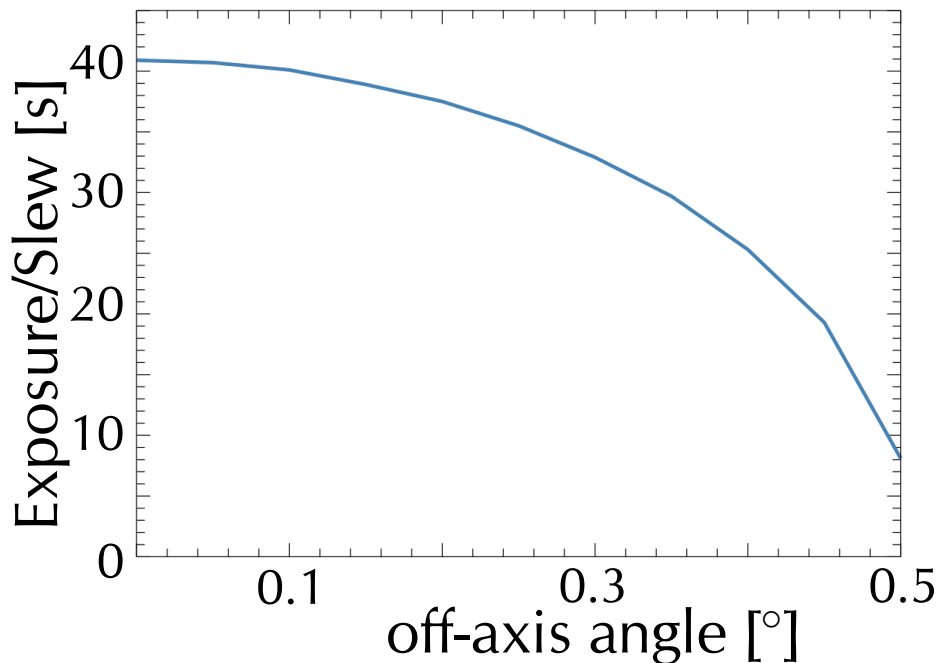
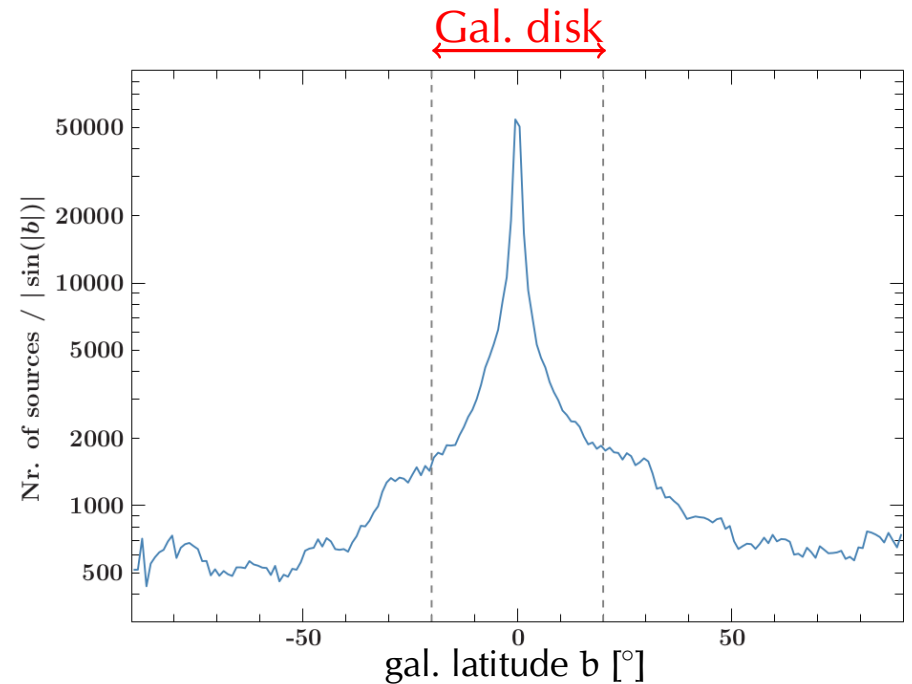
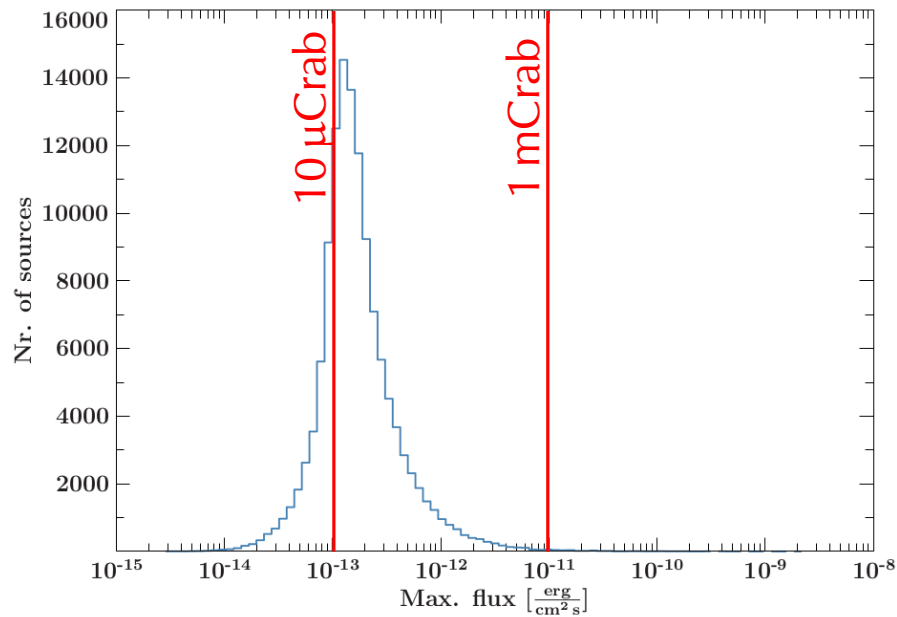

## RASS:

- many field sources above  $\sim 10 \mu\text{Crab}$
- Concentration on gal. plane

## eRASS:

- Typical exposures: 25–40 s
- Multiple visits on a single day

# Science NRTA

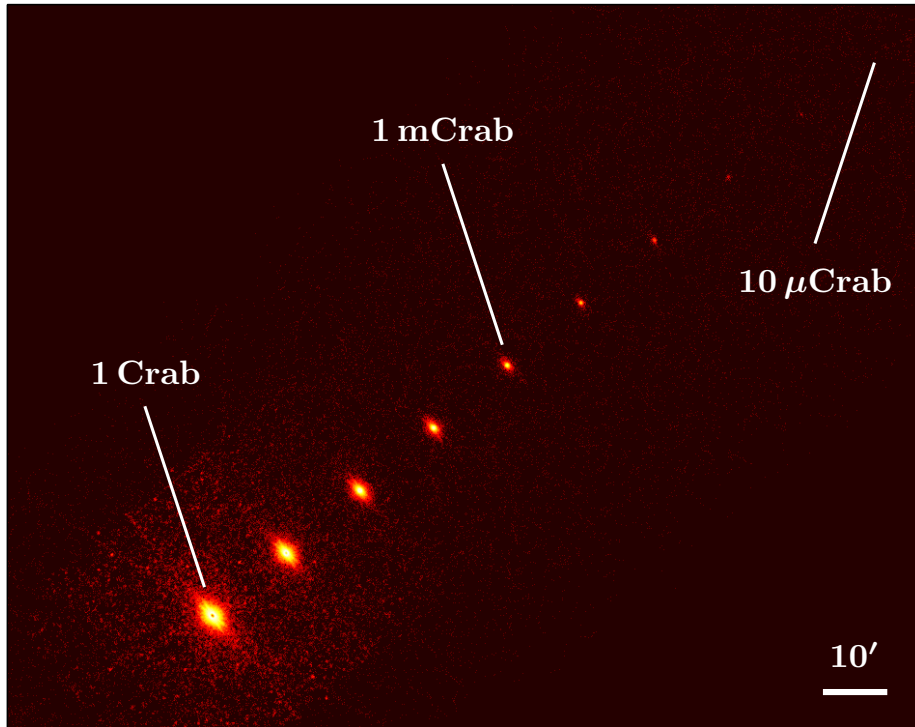

Single scan sensitivity (T. Dauser)

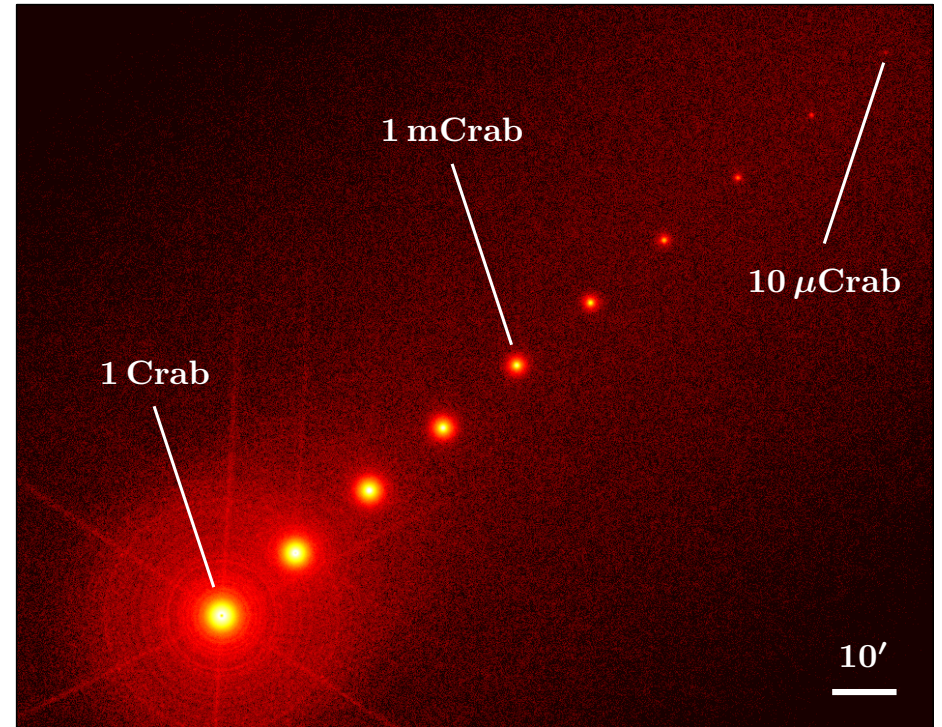

One eRASS scan sensitivity (T. Dauser)

Sensitivity during individual scans:  $\mathcal{O}(0.1 \text{ mCrab})$

⇒ better than MAXI,

⇒ comparable to RXTE-PCA slews

1 Crab: 2–10 keV:  $2.05 \times 10^{-8} \text{ erg cm}^{-2} \text{ s}^{-1}$  (3.2 ph); 0.3–2 keV:  $1.01 \times 10^{-8} \text{ erg cm}^{-2} \text{ s}^{-1}$  (5.5 ph)

# Science NRTA

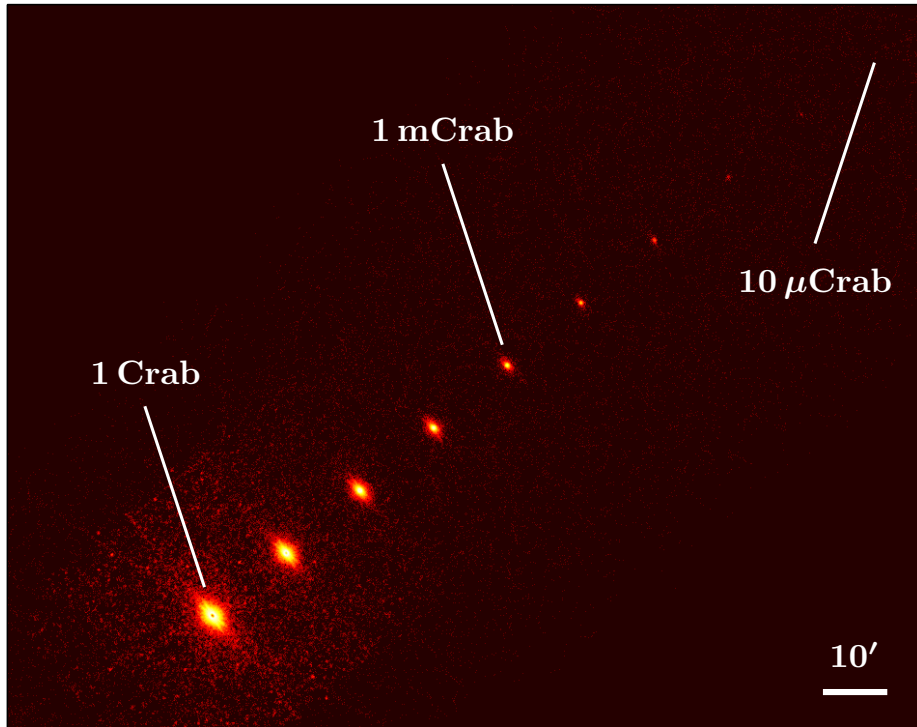

Single scan sensitivity

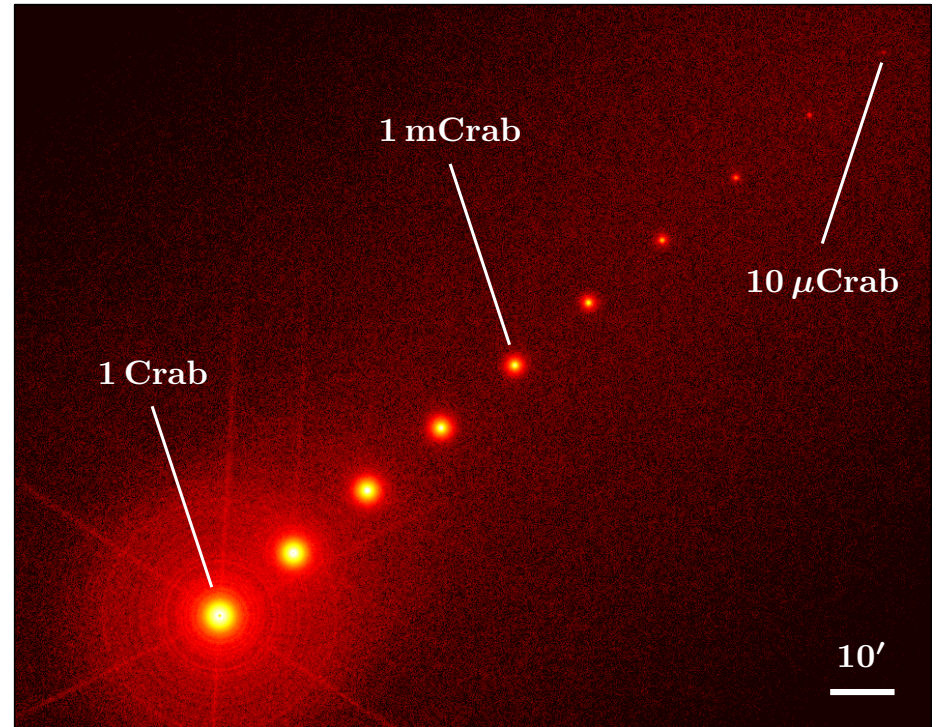

One eRASS scan sensitivity

## Variability:

- ⇒ Variability between individual scans (one “ero-day” to the next)
- ⇒ Variability on 0.5 yr scales
- ⇒ Variability during survey phase

# Science NRTA

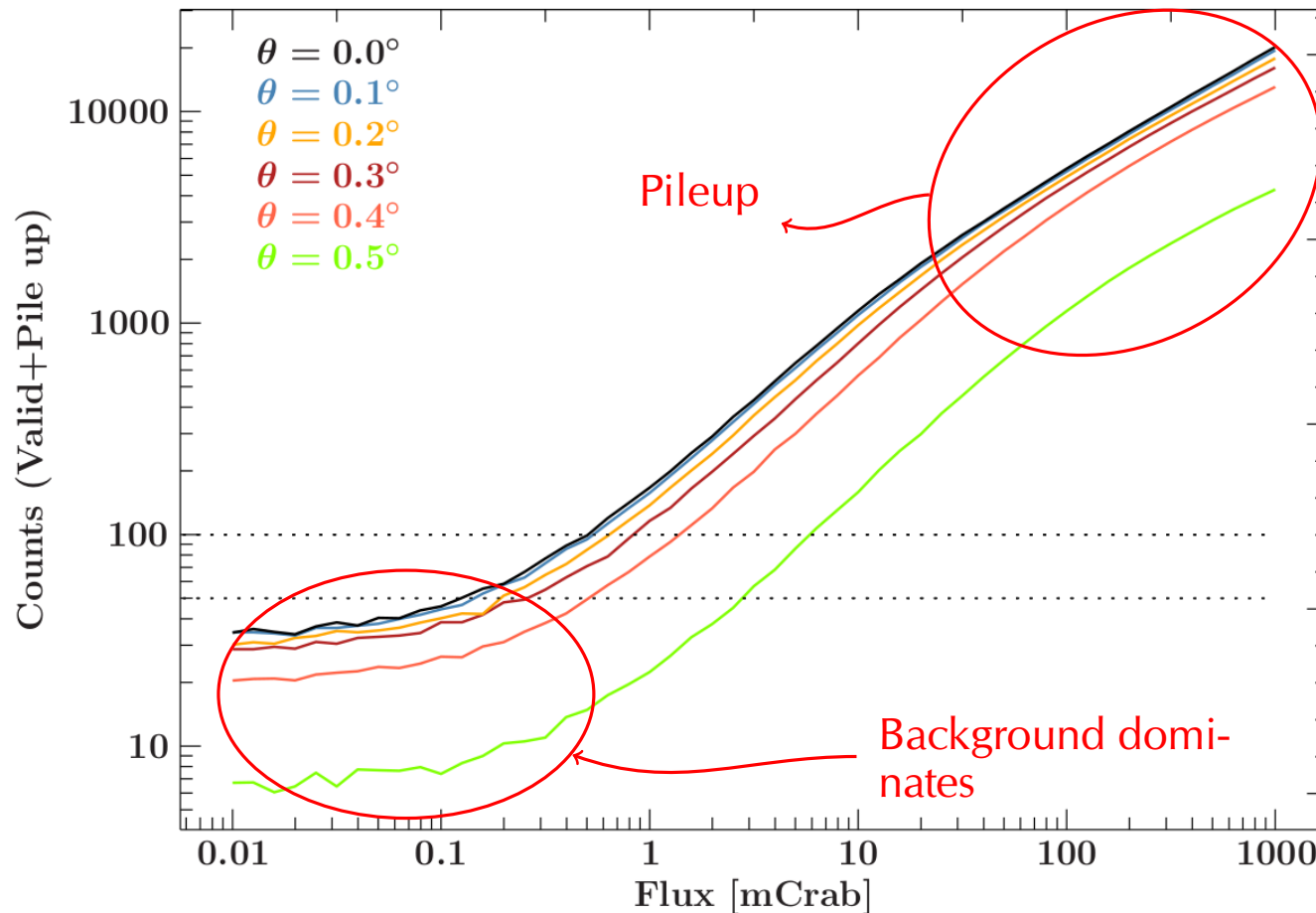

Counts per single (!) telescope and per single visit as function of flux (T. Hain, MSc thesis)

Bright sources ( $>0.1$  mCrab) will allow **spectroscopy** and **variability analysis** in a single slew

# NRTA Detection

Calibration / PV Phase	eRASS1	eRASS2	eRASS3
Manual source vetting.			
Distribution of man. vetted alerts to interested eROSITA_DE members (e.g., TDA working group, external collaborators) via mailing list and/or internal web page.			
Public announcement of exceptional transients via Astronomer's Telegrams, GCNs.			
		Distribution of semi-automatically generated alerts to interested eROSITA_DE members (e.g., TDA working group, external collaborators) via VOEvent or similar.	
		Public web page for high significance alerts. Public block-announcement of new events via Astronomer's Telegram.	
		Distribution of semi-automatically generated alerts to the public via VOEvent or similar.	
		Public web page for semi-automatically generated alerts.	

## Strategy for variability detection during survey phase:

1. Directly after downlink: **Near Real-Time Data Analysis (NRTA)**
2. NRTA triggers on **potentially interesting sources**  
*See next slides for examples*
3. eSASS run on fields containing interesting sources
4. Initial fast analysis by **scientist on duty** in collaboration w/scientists to be **named by working groups**  
Need more volunteers for this job
5. If phenomenon interesting: ATEL, special email lists, papers,...

## Example Criteria for “Interesting Sources”

Criteria for “interesting sources”:

- *must* be quantitative
- trigger criteria can be matched against following:
  - source **is/is not in a well specified catalogue**
  - source is at a given **position**  
i.e., always extract fields around list of sources
  - count rate range (“cps above”, “cps below”), in E-band or total eROSITA
  - bright sources: **Bayesian block trigger**
  - unknown sources: **type from machine learning**
  - hardness in a given **hardness band** (expect ~4 HR values)
  - **eSASS ML likelihood**
  - **relative change in count rate wrt previous eRO-Day (or later: eSASS)**

Need “trigger criteria” from all WGs.

Note: It is the job of all WGs to ensure that the science in their remit can be done. BUT: just because you formulated a trigger criterion *does not* mean that you get to do the science! – that’s up to the WGs to decide!

## Example Criteria for “Interesting Sources”

### High Mass X-ray Binaries in the LMC and SMC:

Sources with  $\geq 0.1$  counts  $s^{-1}$  ( $\sum$  all 7 cameras) *and*

- LMC: circle with radius  $4.5^\circ$  centred on  $\alpha_{J2000.0} = 05 : 22 : 15$ ,  $\delta_{J2000.0} = -68 : 04 : 30$
- SMC: circle with radius  $2.5^\circ$  centred on  $\alpha_{J2000.0} = 01 : 07 : 00$ ,  $\delta_{J2000.0} = -73 : 18 : 00$
- Bridge:  $01 : 30 : 00 \leq \alpha_{J2000.0} < 05 : 30 : 00$  and  $-75^\circ < \delta_{J2000.0} < -72^\circ$

# Example Criteria for “Interesting Sources”

## Ultraluminous X-ray Sources

### Known ULX:

- extract all sources with  $EP8LMax > 10^{39} \text{ erg s}^{-1}$  in Earnshaw et al. (2019),  
*and*
- $Flag F_{eROSITA} > 3 \times SF1uxEP9$  or
- $Flag F_{eROSITA} < SF1uxEP9/3$   
SF1uxEP9: average 3XMM-Flux

# Example Criteria for “Interesting Sources”

## Ultraluminous X-ray Sources

### Known ULX:

- extract all sources with  $EP8LMax > 10^{39} \text{ erg s}^{-1}$  in Earnshaw et al. (2019),  
*and*
- Flag  $F_{eROSITA} > 3 \times SF1uxEP9$  *or*
- Flag  $F_{eROSITA} < SF1uxEP9/3$   
SF1uxEP9: average 3XMM-Flux

### New ULX:

- Source w/ $10^{39} \text{ erg s}^{-1}$  (equiv. eROSITA cps) within  $D_{25}$  ellipse of Galaxy in Catalog of Neighboring Galaxies (Karachentsev et al.) *or* HECATE catalogue (Zezas et al., to be submitted)

## Example Criteria for “Interesting Sources”

### Brightening X-ray Binaries in other galaxies

- extract all sources with  $EP8LMax < 10^{39} \text{ erg s}^{-1}$  in Earnshaw et al. (2019) binary catalogue, *and*
- Flag  $F_{eROSITA} > 10 \times SF1uxEP9$

## Example Criteria for “Interesting Sources”

### Brightening X-ray Binaries in other galaxies

- extract all sources with  $EP8LMax < 10^{39} \text{ erg s}^{-1}$  in Earnshaw et al. (2019) binary catalogue, *and*
- Flag  $F_{eROSITA} > 10 \times SF1uxEP9$

### Blazar Flares

- measure fluxes  $\forall$  blazars  $> 0.01 \text{ mCrab}$  in the Frascati catalogue *and*
- trigger if fluxes are  $3 \times$  above average flux

## Example Criteria for “Interesting Sources”

### Brightening X-ray Binaries in other galaxies

- extract all sources with  $EP8LMax < 10^{39} \text{ erg s}^{-1}$  in Earnshaw et al. (2019) binary catalogue, *and*
- Flag  $F_{eROSITA} > 10 \times SF1uxEP9$

### Blazar Flares

- measure fluxes  $\forall$  blazars  $> 0.01 \text{ mCrab}$  in the Frascati catalogue *and*
- trigger if fluxes are  $3 \times$  above average flux

### Bright X-ray Sources

- **known sources**: Extract at all positions of 4U-catalogue sources or transients from RXTE-ASM, Swift-BAT, MAXI
- **unknown sources**: Extract wherever Bayesian Block Analysis yields significant excess count rate

# Bright Transients

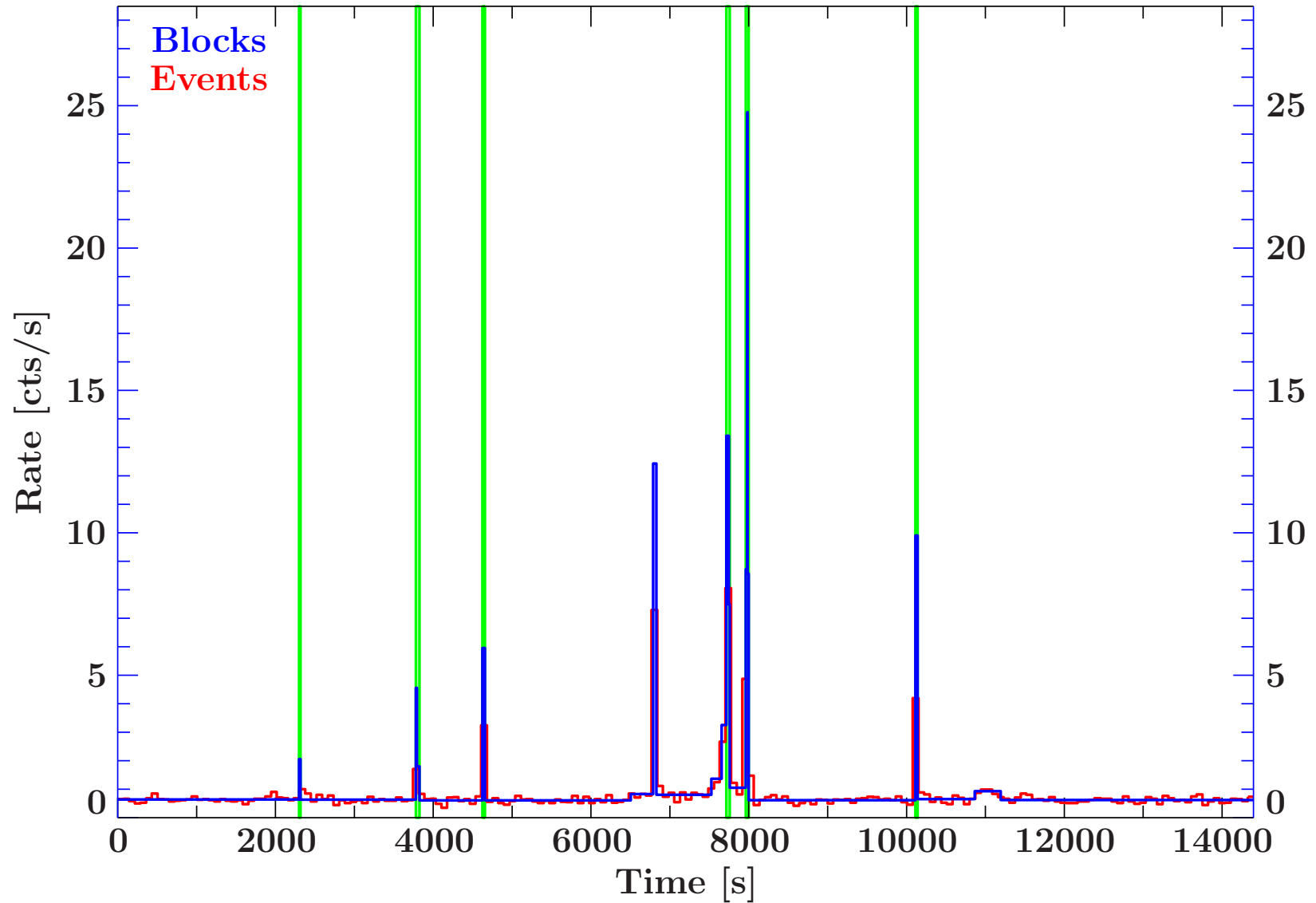

Fast identification of bright transients w/Bayesian blocks (P. Weber)  
(*really* bright ones: single scatterings)

# Bright Transients

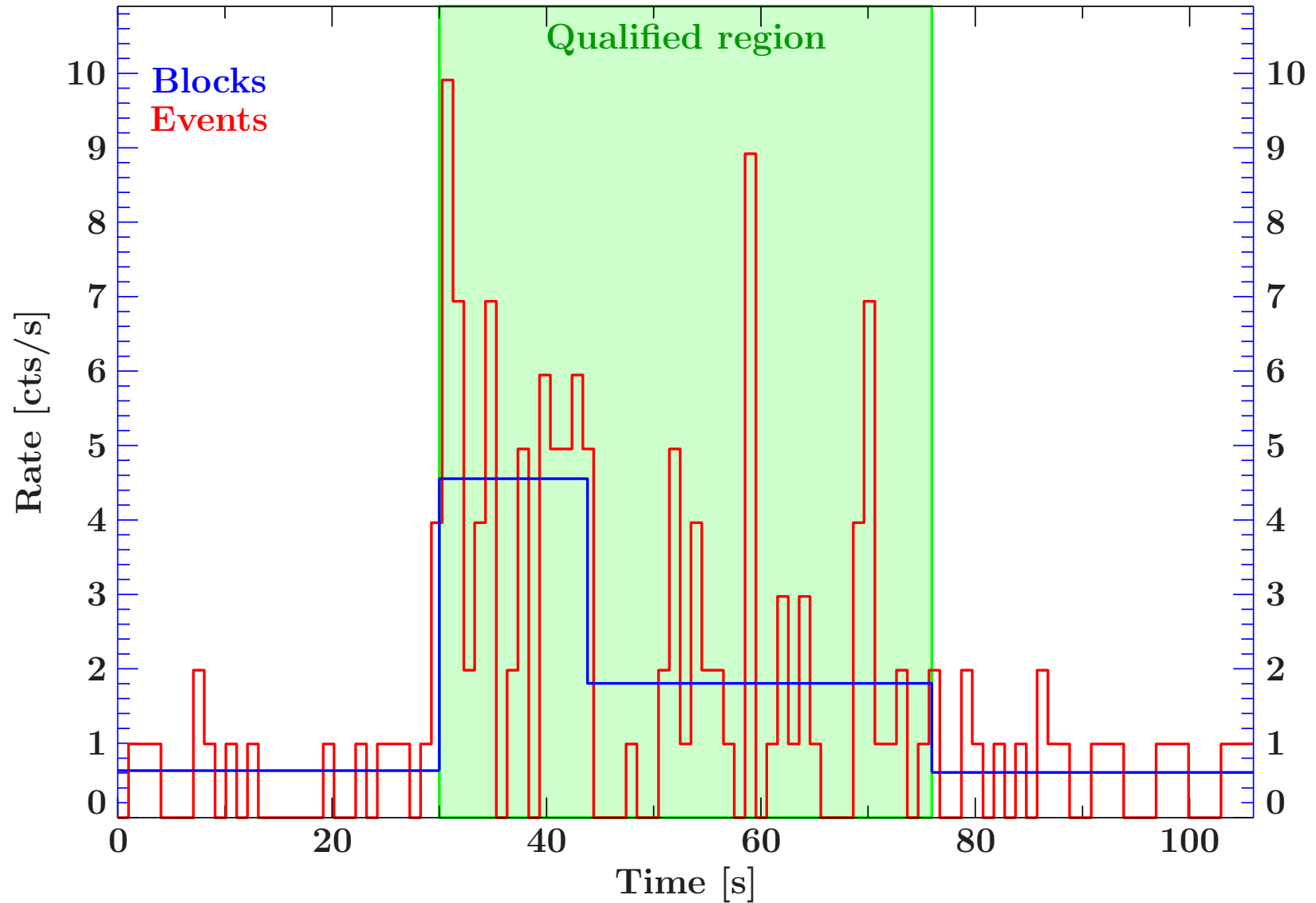

Fast identification of bright transients w/Bayesian blocks (P. Weber)  
(*really* bright ones: single scatterings)

# NRTA Science Interface

Work Area 4  
Work Area 5

<input type="checkbox"/>	Unknown Source	Ger	101.2	6.2	18:10:5...	-29:11:5...	Joern Wilms
<input type="checkbox"/>	Unknown Source	Ger	9.7	1.7	18:06:5...	-29:23:1...	Not assigned
<input type="checkbox"/>	Unknown Source	Ger	6.0	0.5	18:08:0...	-29:24:4...	Not assigned
<input type="checkbox"/>	Unknown Source	Ger	528.0	35.3	18:10:4...	-26:09:0...	Not assigned
<input checked="" type="checkbox"/>	Unknown Source	Ger	4.1	2.2	18:10:4...	-26:11:0...	Matthew Middl...
<input type="checkbox"/>	Unknown Source	Ger	1675.7	33.6	18:06:5...	-24:35:3...	Matthew Middl...
<input type="checkbox"/>	Unknown Source	Ger	1317.6	34.2	18:06:3...	-22:15:1...	Adam Malyali

**Discussion**

Date	Author	Summary
2019-01-24	falkner	Simple Test
2019-01-24	arau	Proton Flare
2019-01-24	kreyken	Background event
2019-01-24	schwope	Complex Test of the ECAP Wifi functionality
2019-01-24	schwope	Awesome
2019-01-24	schwope	Awesome
2019-01-24	kreyken	Background event

Alert ID: 00010-t234-00003  
Source: [Unidentified \(NRTA J180600.9-292435\)](#)  
Configuration: t234 Coordinates: HMS  
Time: 10.48216 eroDay Duration: 32.22 s

Products Matthew Middleton Discussion

TStart: 10 OR Select Preset  
TStop: 11 eroDay

MJD: 58542.5689  
eroday: 41992.1634  
last eroday: 41992.1634

Source alerts

# NRTA Science Interface

Work Area 4

Work Area 5

<input type="checkbox"/>	Unknown Source	Ger	101.2	6.2	18:10:5...	-29:11:5...	Joern Wilms
<input type="checkbox"/>	Unknown Source	Ger	9.7	1.7	18:06:5...	-29:23:1...	Not assigned
<input type="checkbox"/>	Unknown Source	Ger	6.0	0.5	18:08:0...	-29:24:4...	Not assigned
<input type="checkbox"/>	Unknown Source	Ger	528.0	35.3			
<input checked="" type="checkbox"/>	Unknown Source	Ger	4.1	2.2			
<input type="checkbox"/>	Unknown Source	Ger	1675.7	33.6			
<input checked="" type="checkbox"/>	Unknown Sou...	Ger	1317.6	34.2			

**Discussion**

Date	Author	Summary
2019-01-25	amalyali	New source
2019-01-25	amalyali	Correction to previous c

Alert ID: 00010-t234-00010  
Source: [Unidentified \(NRTA J180600.5-221510\)](#)  
Configuration: t234  
Time: 10.50116  
Products: Adam Malyali

TStart: 10 OR Select Preset  
TStop: 11  
eroDay

MJD: 58542.5700  
eroday: 41992.1703  
last eroday: 41992.1703

**Discussion of scientific alert 00010-t234-00010**

Current Alert Status: **open**

Alert is marked as regular

**Comments**

Author: amalyali   
Date: 2019-01-25   
Time (UTC): 10:32  
No attachments

Author: amalyali   
Date: 2019-01-25   
Time (UTC): 10:37  
No attachments

Discussion of alerts

# NRTA Science Interface

Source	Country	Value 1	Value 2	Time 1	Time 2	Author
Unknown Source	Ger	101.2	6.2	18:10:5...	-29:11:5...	Joern Wilms
Unknown Source	Ger	9.7	1.7	18:06:5...	-29:23:1...	Not assigned
Unknown Source	Ger	6.0	0.5	18:08:0...	-29:24:4...	Not assigned
Unknown Source	Ger	528.0	35.3			
Unknown Source	Ger	4.1	2.2			
Unknown Source	Ger	1675.7	33.6			
Unknown Sou...	Ger	1317.6	34.2			

Date	Author	Summary
2019-01-25	amalyali	New source
2019-01-25	amalyali	Correction to previous c

Alert ID: 00010-t234-00010  
Source: [Unidentified \(NRTA J180600.5-221510\)](#)  
Configuration: t234  
Time: 10.50116  
Products: Adam Malyali

TStart: 10 OR Select Preset  
TStop: 11  
eroDay

MJD: 58542.5712  
eroday: 41992.1773  
last eroday: 41992.1773

**...can add comments**

# NRTA Science Interface

Work Area 4

Work Area 5

<input type="checkbox"/>	Unknown Source	Ger	118.9	0.3	17:58:0...	+50:24:...	Ingo Kreykenb...
<input type="checkbox"/>	Unknown Source	Ger	30998.9	463.4	18:01:0...	-25:04:4...	Not assigned
<input checked="" type="checkbox"/>	Unknown Sou...	Ger	29080.2	363.0	18:01:1...	-25:44:2...	Not assigned
<input type="checkbox"/>	Unknown Source	Ger	82.2	1.1	18:02:1...	-24:52:0...	Not assigned
<input type="checkbox"/>	Unknown Source	Ger	41.7	0.7	18:03:2...	-25:15:5...	Not assigned
<input type="checkbox"/>	Unknown Source	Ger	48097.1	505.2	18:01:3...	-20:31:4...	Not assigned
<input type="checkbox"/>	Unknown Source	Ger	39544.0	256.2	18:02:3...	-20:17:1...	Not assigned

**Discussion**

Date	Author	Summary
No discussion present		

Alert ID: 00002-t234-00004

Source: [Unidentified \(NRTA J180100.2-254429\)](#)

Configuration:  Coordinates:

Time: 2.49256  Duration: 108.25 s

Products  Discussion

TStart:   OR

TStop:

MJD: 58542.5724  
eroday: 41992.1843  
last eroday: 41992.1843

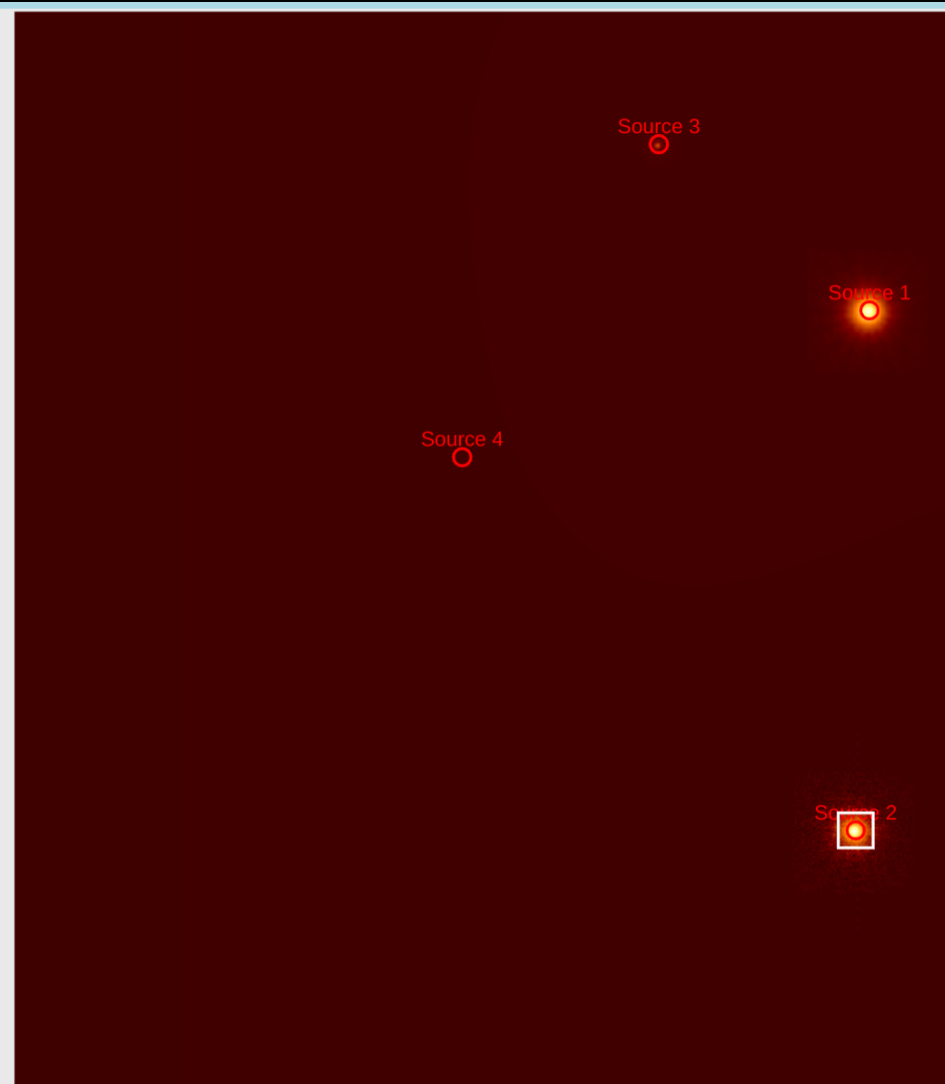

inspect sky image (ds9 like)

# NRTA Science Interface

Work Area 4

Work Area 5

<input type="checkbox"/>	Unknown Source	Ger	118.9	0.3	17:58:0...	+50:24:...	Ingo Kreykenb...
<input type="checkbox"/>	Unknown Source	Ger	30998.9	463.4	18:01:0...	-25:04:4...	Not assigned
<input checked="" type="checkbox"/>	Unknown Sou...	Ger	29080.2	363.0	18:01:1...	-25:44:2...	Not assigned
<input type="checkbox"/>	Unknown Source	Ger	82.2	1.1	18:02:1...	-24:52:0...	Not assigned
<input type="checkbox"/>	Unknown Source	Ger	41.7	0.7	18:03:2...	-25:15:5...	Not assigned
<input type="checkbox"/>	Unknown Source	Ger	48097.1	505.2	18:01:3...	-20:31:4...	Not assigned
<input type="checkbox"/>	Unknown Source	Ger	39544.0	256.2	18:02:3...	-20:17:1...	Not assigned

**Discussion**

Date	Author	Summary
No discussion present		

Alert ID: 00002-t234-00004

Source: [Unidentified \(NRTA J180100.2-254429\)](#)

Configuration:  Coordinates:

Time: 2.49256  Duration: 108.25 s

Products  Discussion

TStart:   OR

TStop:

MJD: 58542.5724  
eroday: 41992.1843  
last eroday: 41992.1843

value(0) physical(778.966, 1019.644) FK5(18:02:08.504, -25:01:46.99)

Source 3

Source 1

Source 4

Source 2

...contrast changed

# NRTA Science Interface

Work Area 4

Work Area 5

<input type="checkbox"/>	Unknown Source	Ger	118.9	0.3	17:58:0...	+50:24:...	Ingo Kreykenb...	
<input type="checkbox"/>	Unknown Source	Ger	30998.9	463.4	18:01:0...	-25:04:4...	Not assigned	value(0) physical(248.458, 1284.051) FK5(18:04:44.348, -24:44:06.46)
<input checked="" type="checkbox"/>	Unknown Sou...	Ger						
<input type="checkbox"/>	Unknown Source	Ger						
<input type="checkbox"/>	Unknown Source	Ger						
<input type="checkbox"/>	Unknown Source	Ger						
<input type="checkbox"/>	Unknown Source	Ger						

Discussion

Date Author

No discussion present

Alert ID: 00002-t234

Source: [Unidentified](#)

Configuration: t234

Time: 2.49256

Products

TStart: 2

TStop: 3

MJD: 58542.5736

eroday: 41992.1915

last eroday: 41992.1915

Aladin Sky Browser

VizieR: Select catalog

J2000 18 01 37.192 -25 05 50.23

Source 3

Source 1

Source 4

Source 2

FoV: 1.17°

display eSASS detected  
src in Aladin w/eROSITA  
sources

# NRTA Science Interface

Work Area 4

Work Area 5

<input type="checkbox"/>	Unknown Source	Ger	118.9	0.3	17:58:0...	+50:24:...	Ingo Kreykenb...	
<input type="checkbox"/>	Unknown Source	Ger	30998.9	463.4	18:01:0...	-25:04:4...	Not assigned	value(0) physical(248.458, 1284.051) FK5(18:04:44.348, -24:44:06.46)
<input checked="" type="checkbox"/>	Unknown Sou...	Ger						
<input type="checkbox"/>	Unknown Source	Ger						
<input type="checkbox"/>	Unknown Source	Ger						
<input type="checkbox"/>	Unknown Source	Ger						
<input type="checkbox"/>	Unknown Source	Ger						

Discussion

Date	Author
No discussion present	

Alert ID: 00002-t234

Source: [Unidentified](#)

Configuration: t234

Time: 2.49256

Products

TStart: 2

TStop: 3

MJD: 58542.5736

eroday: 41992.1915

last eroday: 41992.1915

Aladin Sky Browser

VizieR: Select Catalog

J2000 18 01 56.234 -25 42 32.02

Source 3

Source 1

Source 4

Source 2

Ximg	2RXS	Cts	e_Cts	RAJ2000	DEJ2000	HR1	e_HR1	HR2	
Ximg	2RXS	J180326.2-251554	20.58	5.408932	270.85956	-25.26526	1.000	0.207	0.741

display eSASS detected src in Aladin  
known source info

# NRTA Science Interface

Work Area 4

<input type="checkbox"/>	Unknown Source	Ger	118.9	0.3	17:58:0...	+50:24:...	Ingo Kreykenb...	value(0) physical(170.492, 1319.644) FK5(18:05:07.194, -24:41:42.79)
<input type="checkbox"/>	Unknown Source	Ger	30998.9	463.4	18:01:0...	-25:04:4...	Not assigned	

Work Area 5

<input checked="" type="checkbox"/>	Unknown Sou...	Ger						
<input type="checkbox"/>	Unknown Source	Ger						
<input type="checkbox"/>	Unknown Source	Ger						
<input type="checkbox"/>	Unknown Source	Ger						
<input type="checkbox"/>	Unknown Source	Ger						

Discussion

Date	Author
No discussion present	

Alert ID: 00002-t234

Source: [Unidentified](#)

Configuration: t234

Time: 2.49256

Products

TStart: 2

TStop: 3

MJD: 58542.5759

eroday: 41992.2055

last eroday: 41992.2055

Aladin Sky Browser

VizieR: Select Catalog

J2000 18 01 48.045 -25 17 45.41

Base image layer: SPITZER color

Overlay layers:

- INTEGRAL/IBIS 9year
- Fermi 3FGL
- Swift 7year
- Second RASS
- Found sources

Tools:

- Reticle
- HEALPix grid

Source 3

Source 1

Source 4

Source 2

Ximg	2RXS	Cts	e_Cts	RAJ2000	DEJ2000	HR1	e_HR1	HR2	
Ximg	2RXS	J180326.2-251554	20.58	5.408932	270.85956	-25.26526	1.000	0.207	0.741

change base image and add other source catalogues (will also match w/all earlier X-ray missions)

# NRTA Science Interface

Unknown Source Ger 118.9 0.3 17:58:0... +50:24:... Ingo Kreykenb...

value(0) physical(817.667, 413.500) FK5(18:01:56.855, -25:42:11.39)

Work Area 4

Work Area 5

Aladin Sky Browser

VizieR: Select Catalog

J2000 18 02 43 369 -25 25 43 84

FoV: 1.44°

MJD: 58542.5782

eroday: 41992.2194

last eroday: 41992.2194

J180501.6-2435157

J180501.6-240444

J180501.6-241556

J180501.6-244435

overlay Aladin sources onto eROSITA image

# NRTA Science Interface

Work Area 4

Work Area 5

<input type="checkbox"/>	Unknown Source	Ger	118.9	0.3	17:58:0...	+50:24:...	Ingo Kreykenb...
<input type="checkbox"/>	Unknown Source	Ger	30998.9	463.4	18:01:0...	-25:04:4...	Not assigned
<input checked="" type="checkbox"/>	Unknown Sou...	Ger	29080.2	363.0	18:01:1...	-25:44:2...	Not assigned
<input type="checkbox"/>	Unknown Source	Ger	82.2	1.1	18:02:1...	-24:52:0...	Not assigned
<input type="checkbox"/>	Unknown Source	Ger	41.7	0.7	18:03:2...	-25:15:5...	Not assigned
<input type="checkbox"/>	Unknown Source	Ger	48097.1	505.2	18:01:3...	-20:31:4...	Not assigned
<input type="checkbox"/>	Unknown Source	Ger	39544.0	256.2	18:02:3...	-20:17:1...	Not assigned

**Discussion**

Date	Author	Summary
No discussion present		

Alert ID: 00002-t234-00004

Source: [Unidentified \(NRTA J180100.2-254429\)](#)

Configuration:  Coordinates:

Time: 2.49256  Duration: 108.25 s

Products:  Discussion

TStart:   OR

TStop:

MJD: 58542.5794  
eroday: 41992.2264  
last eroday: 41992.2264

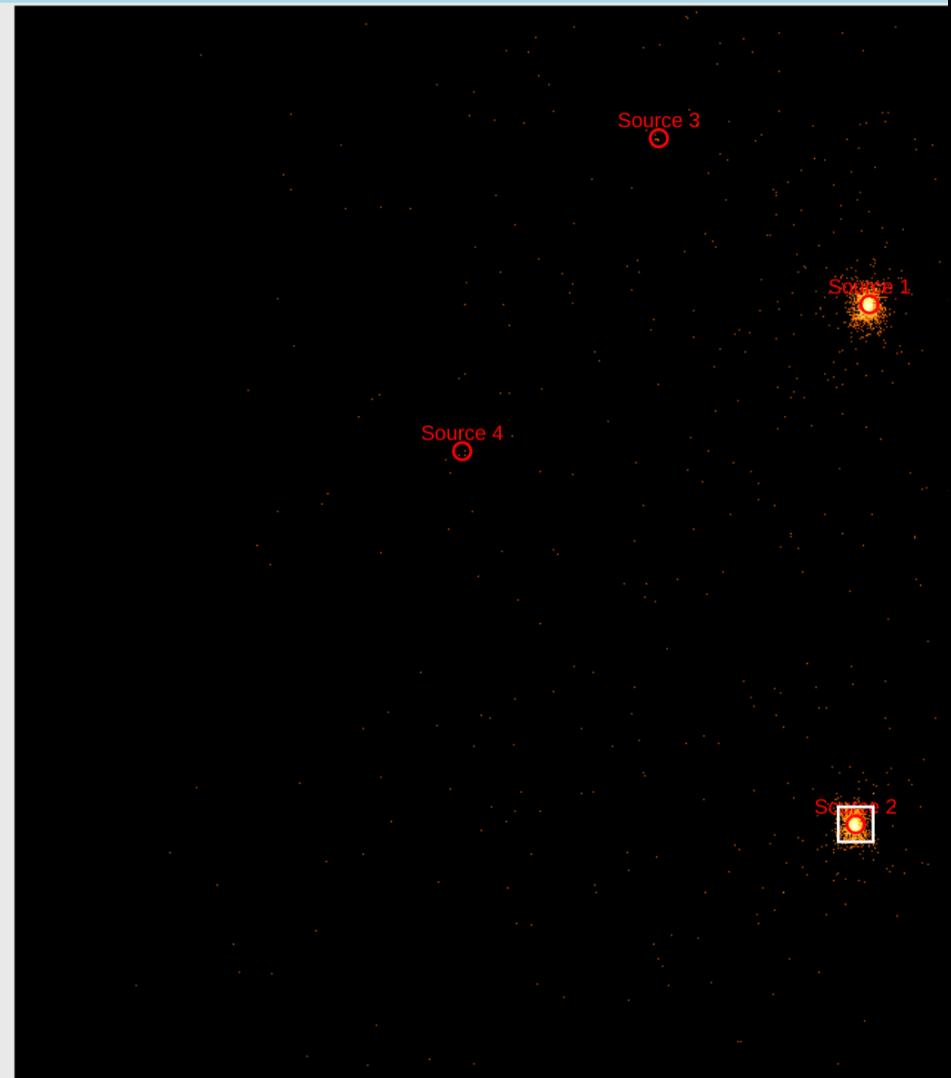

back to eROSITA only

# NRTA Science Interface

Work Area 4

Work Area 5

<input type="checkbox"/>	Unknown Source	Ger	118.9	0.3	17:58:0...	+50:24:...	Ingo Kreykenb...	270.301996428...	-25.741567976...	0.528282	0	0	4.51043329148...	-1.360
<input type="checkbox"/>	Unknown Source	Ger	30998.9	463.4	18:01:0...	-25:04:4...	Not assigned	270.581725863...	-24.867298221...	3.19037	0	0	5.39567958301...	-1.148
<input checked="" type="checkbox"/>	Unknown Sou...	Ger	29080.2	363.0	18:01:1...	-25:44:2...	Not assigned	270.858935346...	-25.266282282...	3.45109	0	0	5.17202410734...	-1.562
<input type="checkbox"/>	Unknown Source	Ger	82.2	1.1	18:02:1...	-24:52:0...	Not assigned							
<input type="checkbox"/>	Unknown Source	Ger	41.7	0.7	18:03:2...	-25:15:5...	Not assigned							
<input type="checkbox"/>	Unknown Source	Ger	48097.1	505.2	18:01:3...	-20:31:4...	Not assigned							
<input type="checkbox"/>	Unknown Source	Ger	39544.0	256.2	18:02:3...	-20:17:1...	Not assigned							

**Discussion**

Date	Author	Summary
No discussion present		

Alert ID: 00002-t234-00004

Source: [Unidentified \(NRTA J180100.2-254429\)](#)

Configuration:  Coordinates:

Time: 2.49256  Duration: 108.25 s

Products  Discussion

TStart:  OR

TStop:

MJD: 58542.5794

eroday: 41992.2264

last eroday: 41992.2264

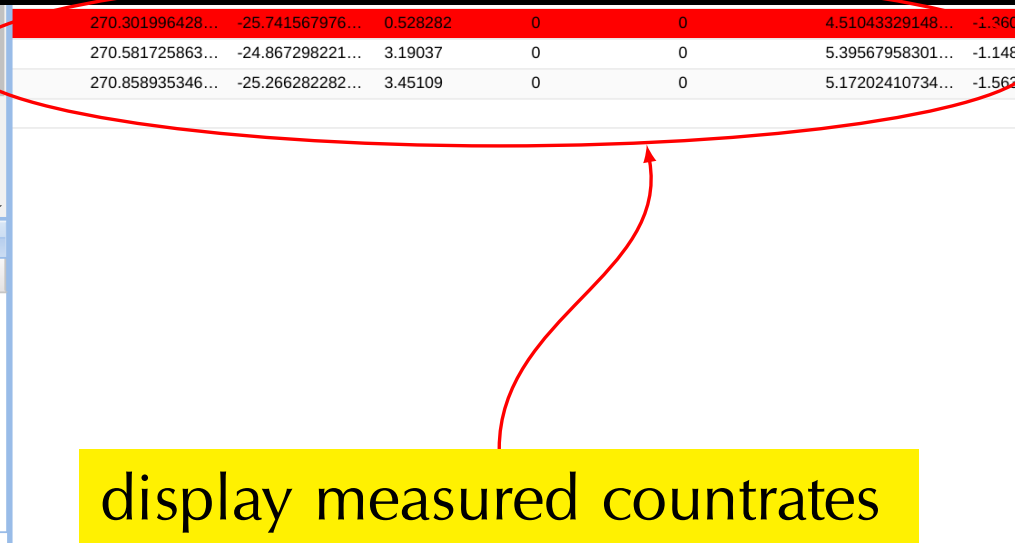

display measured countrates

# NRTA Science Interface

Work Area 4  
Work Area 5

<input type="checkbox"/>	Unknown Source	Ger	118.9	0.3	17:58:0...	+50:24:...	Ingo Kreykenb...
<input checked="" type="checkbox"/>	Unknown Sou...	Ger	30998.9	463.4	18:01:0...	-25:04:4...	Not assigned
<input type="checkbox"/>	Unknown Source	Ger	29080.2	363.0	18:01:1...	-25:44:2...	Not assigned
<input type="checkbox"/>	Unknown Source	Ger	82.2	1.1	18:02:1...	-24:52:0...	Not assigned
<input type="checkbox"/>	Unknown Source	Ger	41.7	0.7	18:03:2...	-25:15:5...	Not assigned
<input type="checkbox"/>	Unknown Source	Ger	48097.1	505.2	18:01:3...	-20:31:4...	Not assigned
<input type="checkbox"/>	Unknown Source	Ger	39544.0	256.2	18:02:3...	-20:17:1...	Not assigned

**Discussion**

Date	Author	Summary
No discussion present		

Alert ID: 00002-t234-00003  
Source: [Unidentified \(NRTA J180100.1-250443\)](#)  
Configuration: t234 Coordinates: HMS  
Time: 2.49256 eroDay Duration: 108.25 s

Products: Not assigned Discussion

TStart: 2 OR Select Preset  
TStop: 3 eroDay

MJD: 58542.5794  
eroday: 41992.2264  
last eroday: 41992.2264

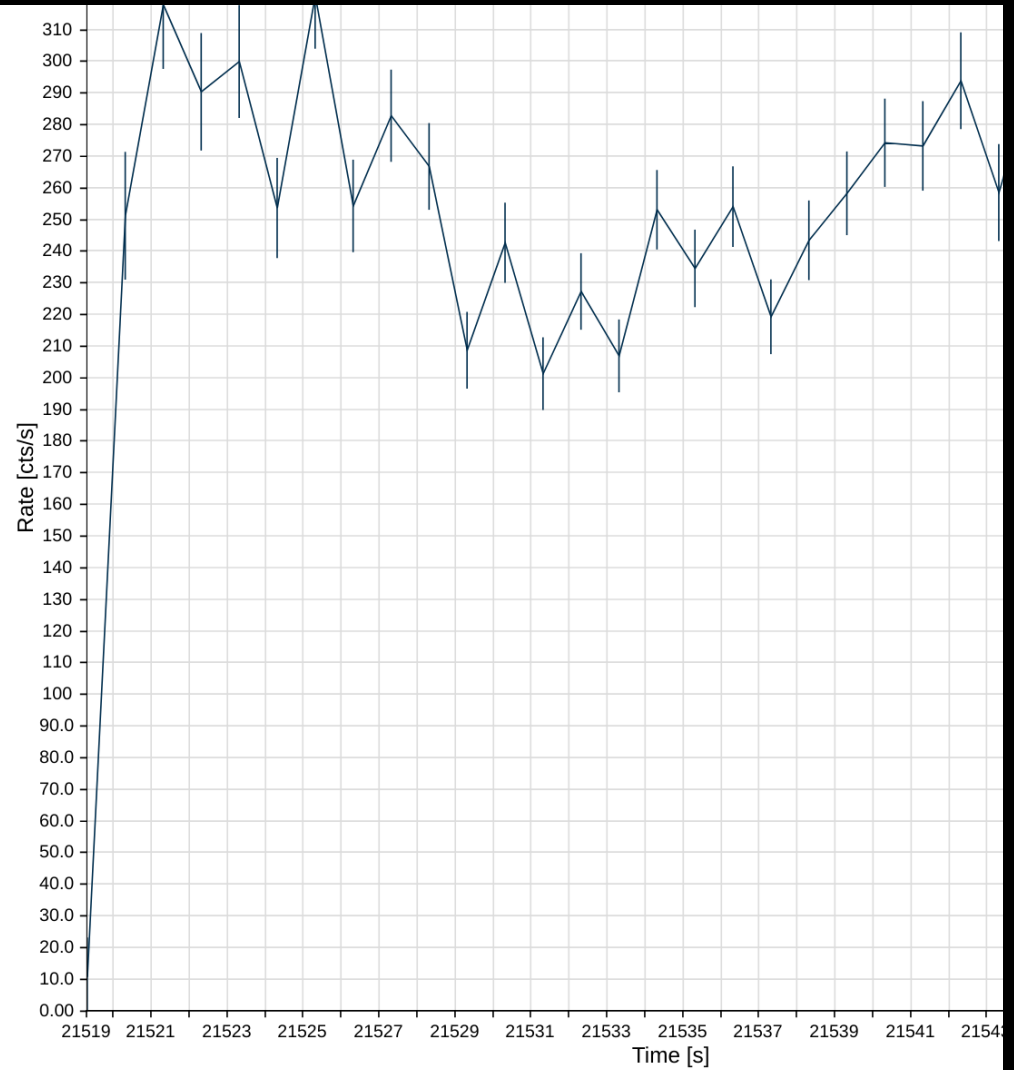

plot source lightcurve

# NRTA Science Interface

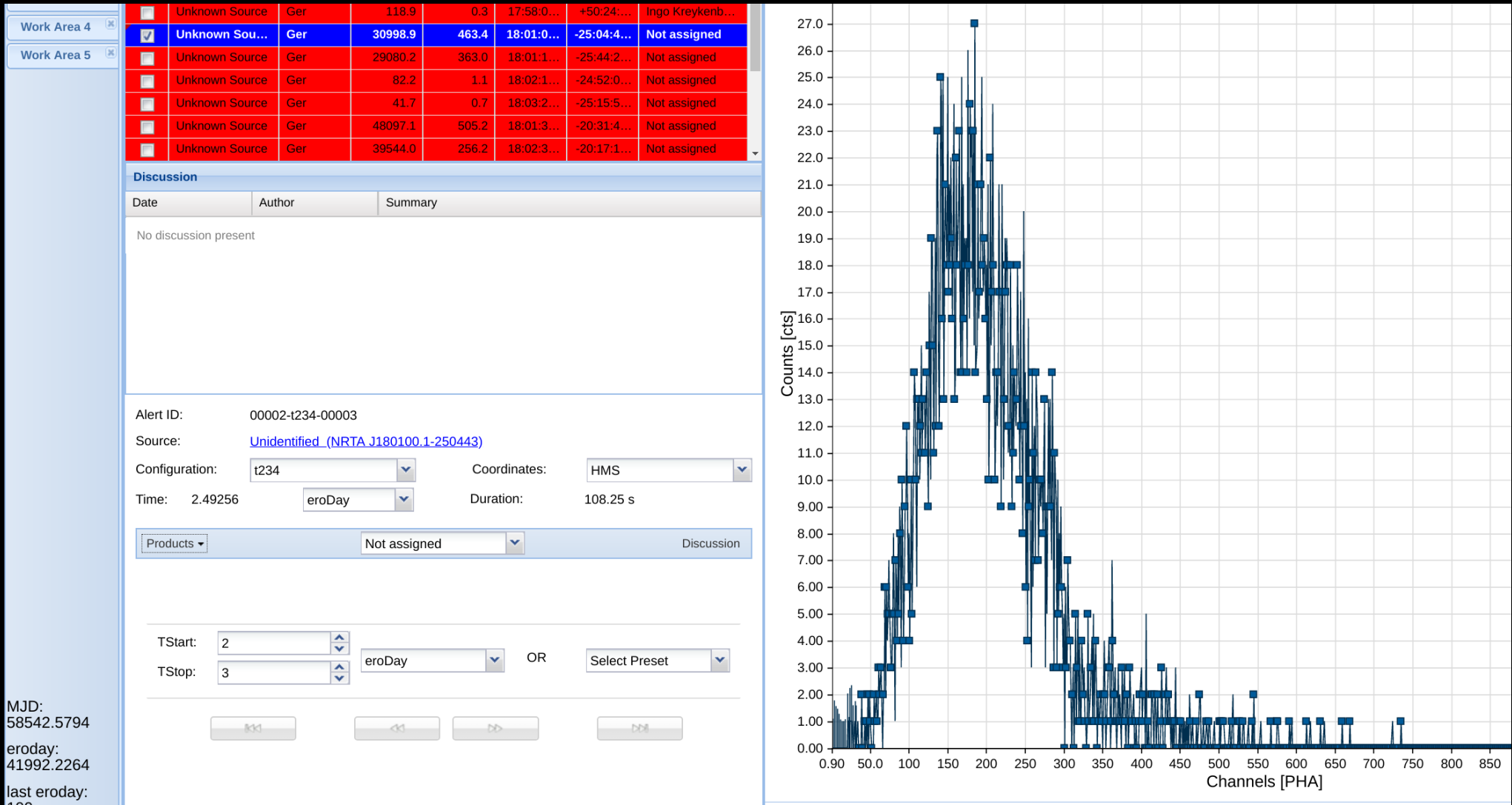

plot source spectrum in detector space

# NRTA Science Interface

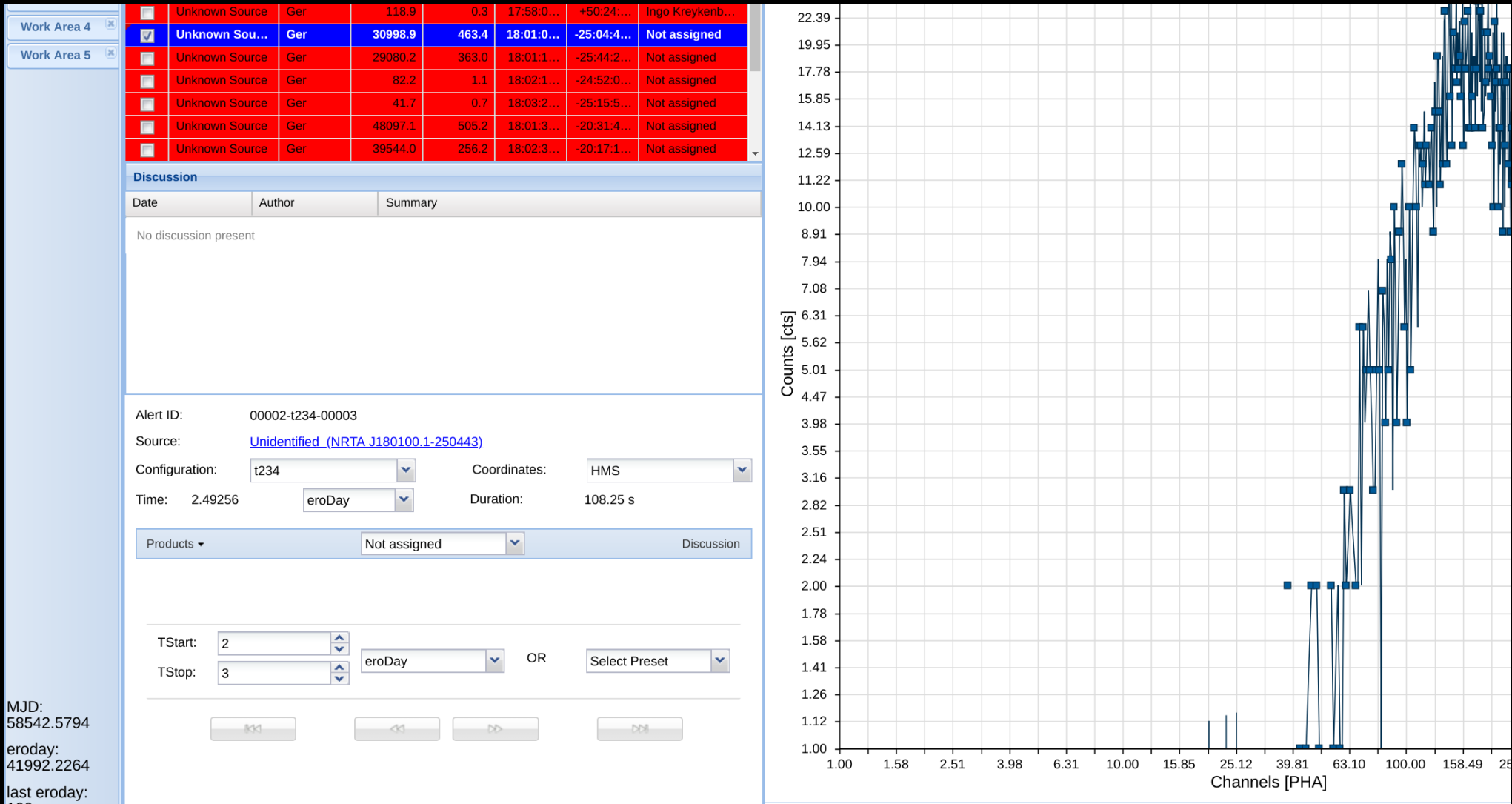

plot source spectrum in detector space  
(log-log) [will provide fits to standard  
spectral models]

# NRTA Science Interface

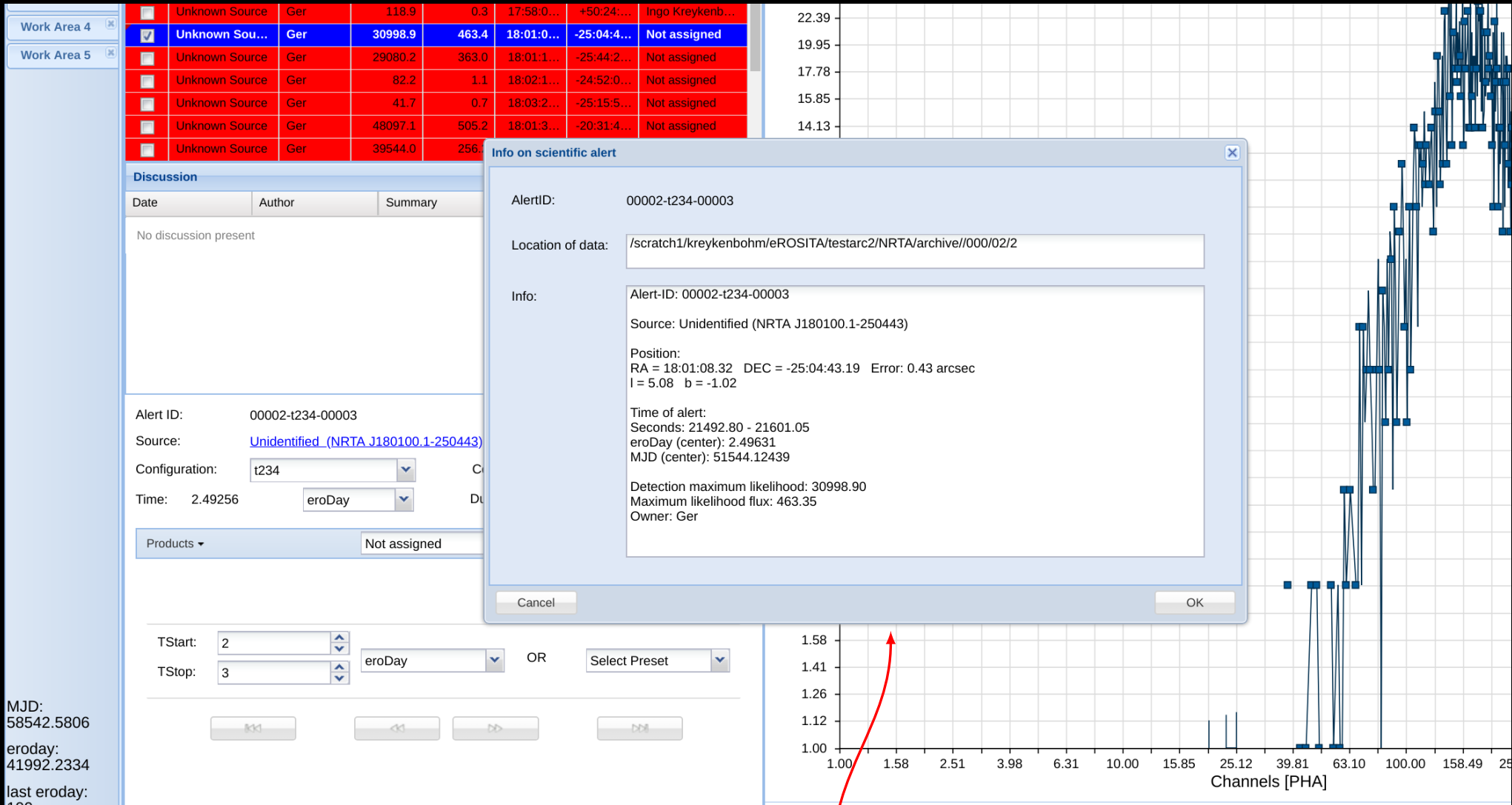

display further alert information (summary text), can also be other informative text from other NRTA modules ("bots")

# NRTA Science Interface

Work Area 4  
Work Area 5

- 02
  - 0
  - 2
    - bkg
    - boxlist.fits
    - boxlist\_bkg.fits
    - catalog.fits
    - cheese
    - detmask
    - evt
    - expmap
    - img
    - products
    - srcmaps
    - THISISAVEERYLONGNAMEFORCATPREP\_mlist.fits
  - 3
  - 4
  - 5
- 03
- 04
- 05
- 06
- 07
- 08
- 09
- 10
- 11
- 12
- 13
- 14
- 15
- 16
- 17
- 18
- 19
- 20
- 21

MJD:  
58542.5817  
eroday:  
41992.2404  
last eroday:  
41992.2404

can browse all products  
from eSASS run

# NRTA Science Interface

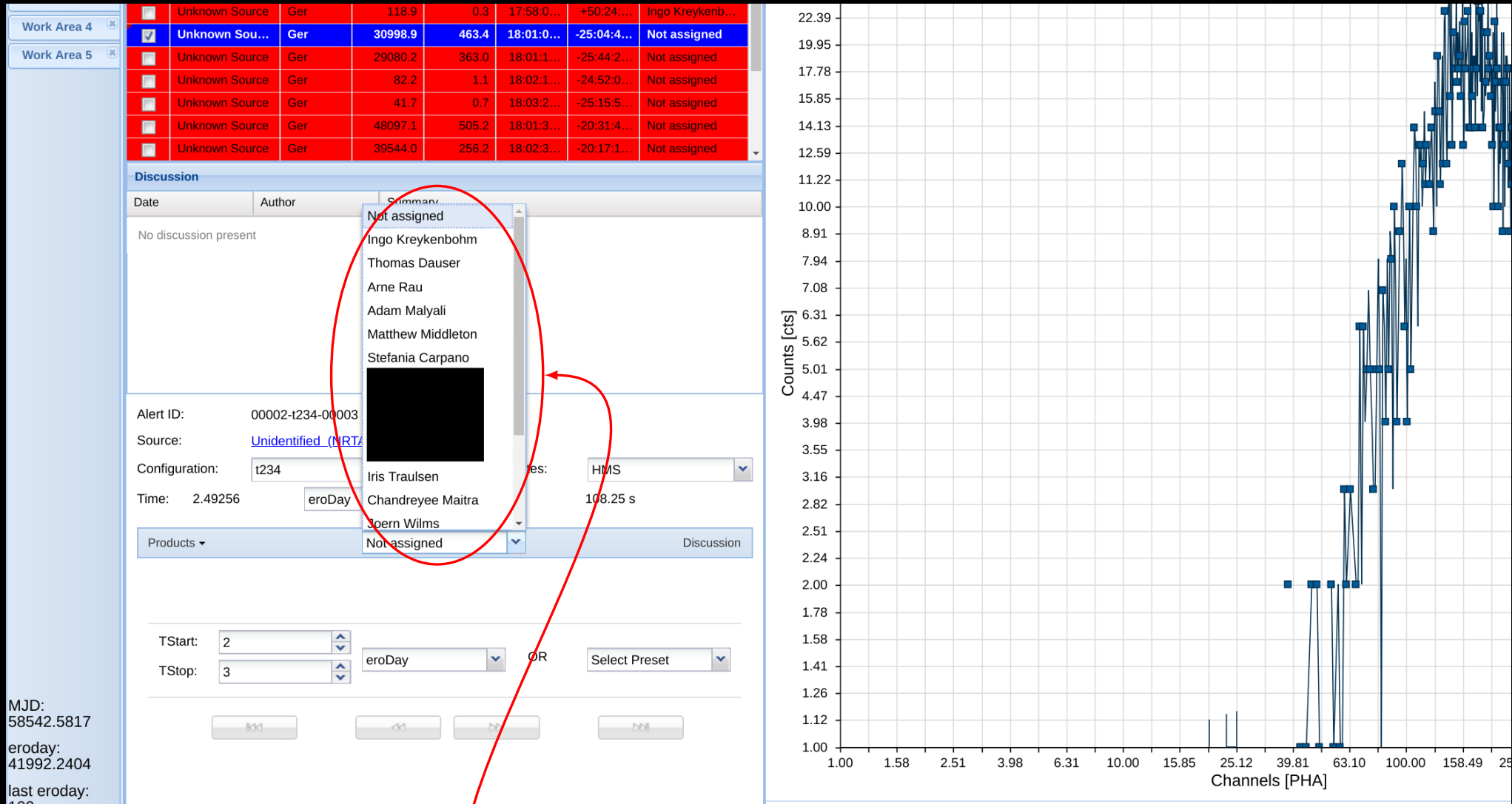

Alerts can be assigned to scientist for further inspection

# NRTA Science Interface

<input checked="" type="checkbox"/>	Unknown Sou...	Ger	32.4	0.6	18:08:4...	-26:00:4...	Not assigned
<input type="checkbox"/>	Unknown Source	Ger	78.0	3.9	18:08:2...	-23:09:1...	Ingo Kreykenb...
<input type="checkbox"/>	Unknown Source	Ger	1349.9	17.0	18:08:4...	-20:24:4...	Not assigned
<input type="checkbox"/>	Unknown Source	Ger	419.0	19.6	18:09:5...	-19:43:5...	Not assigned
<input type="checkbox"/>	Unknown Source	Ger	820.5	23.7	18:10:2...	-19:04:1...	Not assigned
<input type="checkbox"/>	Unknown Source	Ger	2019.9	20.5	18:07:2...	+19:42:...	Not assigned
<input type="checkbox"/>	Unknown Source	Ger	1948.3	18.3	18:05:4...	+21:26:...	Not assigned

Date	Author	Summary
2019-02-01	kreyken	Background event

Alert ID: 00011-t234-00003  
Source: [Unidentified \(NRTA\)](#)  
Configuration: t234  
Time: 11.4913 eroDay

Products ▾

TStart: 11  
TStop: 12

MJD: 58542.5833  
eroday: 41992.2498  
last eroday: 41992.2498

Alerts can be blacklisted, hidden,...

# NRTA Science Interface

Source	Country	Value 1	Value 2	Time 1	Time 2	Assignment
Unknown Source	Ger	32.4	0.6	18:08:4...	-26:00:4...	Not assigned
Unknown Source	Ger	78.0	3.9	18:08:2...	-23:09:1...	Ingo Kreykenb...
Unknown Source	Ger	1349.9	17.0	18:08:4...	-20:24:4...	Not assigned
Unknown Source	Ger	419.0	19.6	18:09:5...	-19:43:5...	Not assigned
Unknown Source	Ger	820.5	23.7	18:10:2...	-19:04:1...	Not assigned
Unknown Source	Ger	2019.9	20.5	18:07:2...	+19:42:...	Not assigned
Unknown Source	Ger	1948.3	18.3	18:05:4...	+21:26:...	Not assigned

Discussion

Date	Author	Summary
2019-02-01	kreyken	Background event

Alert ID: 00011-t234-00003  
Source: [Unidentified \(NRTA J180800.7-260042\)](#)  
Configuration: t234  
Time: 11.4913  
Duration: 3

Products: Not assigned

TStart: 11  
TStop: 12  
eroDay  
OR  
Select Preset

MJD: 58542.6470  
eroday: 41992.6322  
last eroday: 41992.6322

Contact other users

Alert-ID: 00011-t234-00003

Recipients: Ingo Kreykenbohm(@IngoKreykenbohm)

Contacts: Ingo Kreykenbohm(@IngoKreykenbohm)

Text: This is a test

Buttons: Cancel, Paste Alertinfo, Send Telegram

Trigger info can be emailed to known users

# NRTA Science Interface

Source	Country	Value 1	Value 2	Time 1	Time 2	Assignment
Unknown Sou...	Ger	32.4	0.6	18:08:4...	-26:00:4...	Not assigned
Unknown Source	Ger	78.0	3.9	18:08:2...	-23:09:1...	Ingo Kreykenb...
Unknown Source	Ger	1349.9	17.0	18:08:4...	-20:24:4...	Not assigned
Unknown Source	Ger	419.0	19.6	18:09:5...	-19:43:5...	Not assigned
Unknown Source	Ger	820.5	23.7	18:10:2...	-19:04:1...	Not assigned
Unknown Source	Ger	2019.9	20.5	18:07:2...	+19:42:...	Not assigned
Unknown Source	Ger	1948.3	18.3	18:05:4...	+21:26:...	Not assigned

Date	Author	Summary
2019-02-01	kreyken	Background event

Alert ID: 00011-t234-00003  
Source: [Unidentified \(NRTA J180800.7-260042\)](#)  
Configuration: t234  
Time: 11.4913  
Duration: 3

Products: Not assigned

TStart: 11  
TStop: 12  
eroDay  
OR  
Select Preset

MJD: 58542.6482  
eroday: 41992.6392  
last eroday: 41992.6392

### Contact other users

Alert-ID: 00011-t234-00003

Recipients:

- Thomas Dauser
- Arne Rau
- Matthew Middleton

Contacts: Matthew Middleton

Subject: Weird source

Text: What do you think of this alert?

Attachments: no new

Buttons: Cancel, Paste Alertinfo, Send Email, select File, Upload

Trigger info can be emailed to known users

# NRTA Science Interface

Work Area 4

Work Area 5

<input checked="" type="checkbox"/>	Unknown Sou...	Ger	32.4	0.6	18:08:4...	-26:00:4...	Not assigned
<input type="checkbox"/>	Unknown Source	Ger	78.0	3.9	18:08:2...	-23:09:1...	Ingo Kreyken...
<input type="checkbox"/>	Unknown Source	Ger	1349.9	17.0	18:08:4...	-20:24:4...	Not assigned
<input type="checkbox"/>	Unknown Source	Ger	419.0	19.6	18:09:5...	-19:43:5...	Not assigned
<input type="checkbox"/>	Unknown Source	Ger	820.5	23.7	18:10:2...	-19:04:1...	Not assigned
<input type="checkbox"/>	Unknown Source	Ger	2019.9	20.5	18:07:2...	+19:42:...	Not assigned
<input type="checkbox"/>	Unknown Source	Ger	1948.3	18.3	18:05:4...	+21:26:...	Not assigned

**Discussion**

Date	Author	Summary
2019-02-01	kreyken	Background event

Alert ID: 00011-t234-00003

Source: [Unidentified \(NRTA J180800.7-260042\)](#)

Configuration: t234 Coordinate: ...

Time: 11.4913 eroDay Duration: ...

Products: Not assigned Discussion

TStart: 11 OR Select Preset

TStop: 12

MJD: 58542.6482

eroday: 41992.6392

last eroday: 41992.6392

Review source Unidentified (NRTA J180800.7-260042)

Current Status: **active**

Reasons / Discussion

No reviews present for this source

Discussion on alert can be accessed

# NRTA Science Interface

Work Area 4	<input checked="" type="checkbox"/>	Unknown Sour...	Ger	107.1	4.1	18:09:5...	-19:43:5...	Not assigned
Work Area 5	<input checked="" type="checkbox"/>	Unknown Sour...	Ger	540.2	5.2	18:07:2...	+19:42:...	Not assigned
	<input type="checkbox"/>	Unknown Source	Ger	1575.4	19.9	18:05:4...	+21:26:...	Not assigned
	<input type="checkbox"/>	Unknown Source	Ger	693.7	24.4	18:08:1...	+29:41:...	Not assigned
	<input type="checkbox"/>	Unknown Source	Ger	34.3	0.6	18:06:5...	+29:31:...	Not assigned

**Discussion**

Date	Author	Summary
No discussion present		

Alert ID: 00012-t234-00003  
Source: [Unidentified \(NRTA J180700.4+194213\)](#)  
Configuration: t234 Coordinates:   
Time: 12.61867 eroDay Duration: 3

Products: Not assigned

TStart: 12 OR Select Preset  
TStop: 13 eroDay

MJD: 58542.6494  
eroday: 41992.6462  
last eroday: 41992.6462

**Close scientific alert**

Source: Unidentified (NRTA J181000.9-291200)  
Unidentified (NRTA J180900.8-194354)  
Unidentified (NRTA J180700.4+194213)

Alert-ID: 00012-t234-00001  
00012-t234-00002  
00012-t234-00003

Templates: empty

Title: Enter title or one line summary

Comment: Provide comment/reason

Attachments: no new select File Upload

Cancel Submit

Alerts from same source can be merged

# Summary

## Science:

- There is a large number of sources to follow
- Survey science: end stages of stellar evolution, stellar flares, AGN events,...
- Timing: Sampling not ideal, but eROSITA will probably be one of only a few monitors  $<10$  keV available in 2020ff.
- $\sim 1-2$  transients per day to follow up

## Software:

- NRTA interface allows initial studies of triggered sources
- Many tools in backend finalized
- Input on triggers, interface from potential users urgently needed  
 $\implies$  please communicate trigger criteria & science projects to the TDA WG!
- Interested scientists: please come the TDA WG sessions for further information.